

PERMIT
 CITY OF NAPOLEON, OHIO - BUILDING DEPARTMENT
 255 West Riverview Avenue, Napoleon, Ohio 43545 - (419) 592-4010

Permit No. 2592 Issued 4-3-92
 Job Location 1005 Woodlawn
 Lot _____
 Issued by Brent N. Damman
 Owner Dave Morlock 599-7115
 Address 1005 Woodlawn, Napoleon, OH
 Agent Carl Anderson 335-1212
 Address 9370-16, Wauseon, OH 43567
 Use Type - Residential xx
 Other - Describe _____
 No. Dwelling Units 1
 New _____ Replacement _____
 Add'n. xx Alter _____ Remodel _____
 Mixed Occupancy _____
 Change of Occupancy _____
 Estimated Cost \$ 8,000.00

FEE	BASE	PLUS	TOTAL
<input checked="" type="checkbox"/> Building	\$ 9.00	\$ 44.00	\$ 53.00
<input type="checkbox"/> Electrical	\$	\$	\$
<input type="checkbox"/> Plumbing	\$	\$	\$
<input type="checkbox"/> Mechanical	\$	\$	\$
<input type="checkbox"/> Demolition	\$	\$	\$
<input type="checkbox"/> Zoning	\$	\$	\$
<input type="checkbox"/> Sign	\$	\$	\$
<input type="checkbox"/> Water Tap	\$	\$	\$
<input type="checkbox"/> Sew. Insp.	\$	\$	\$
<input type="checkbox"/> Sewer Tap	\$	\$	\$
<input type="checkbox"/> Temp. Water	\$	\$	\$
<input type="checkbox"/> Temp. Elec.	\$	\$	\$
TOTAL FEES.....			\$ 53.00
LESS FEES PAID... ^{4/3/92}			\$ 53.00
BALANCE DUE.....			\$ 0.00

ZONING INFORMATION

district	lot dimensions		area	front yd	side yd	rear yd
max hgt	no pkg spaces	no ldg spaces	max cover	petition or appeal req'd	date appr	

WORK INFORMATION

Size: Length 32' Width 24' Stories 1 Ground Floor Area _____
 Height _____ Building Volume (for Demo. Permit) _____

Electrical: _____
 Plumbing: _____
 Mechanical: _____

Additional Information: Construction of 24 x 32 Garage with concrete floor
two (2) entry doors, one (1) 16 x 7 OH door, vinyl siding, shingle roof

Date 4-3-92 Applicant Signature Carl Anderson

APR 03 1992

CITY OF NAPOLEON

INSPECTION RECORD

	UNDERGROUND			ROUGH-IN						FINAL		
	Type	Date	By	Type	Date	By	Type	Date	By	Type	Date	By
PLUMBING	Building Drains			Drainage, Waste & Vent Piping			Indirect Waste			Drainage, Waste & Vent Piping		
	Water Piping									Backflow Prevention		
	Building Sewer			Water Piping			Condensate Lines			Water Heater		
	Sewer Connection									FINAL APPROVAL		
MECHANICAL	Refrigerant Piping			Refrigerant Piping			Chimney(s)			Grease Exhaust System		
				Duct Furnace(s)			Fire Dampers			Air Cond. Unit(s)		
	Ducts/ Plenums			Ducts/ Plenums			<input type="checkbox"/> Radiant Htr(s) <input type="checkbox"/> Unit Htr(s)			Refrigeration Equipment		
				Duct Insulation			Pool Heater			Furnace(s)		
				Combustion Products Vents			Ventilation <input type="checkbox"/> Supply <input type="checkbox"/> Exhst.			FINAL APPROVAL		
ELECTRICAL	Conduits & or Cable			Conduits/ Cable			<input type="checkbox"/> Range <input type="checkbox"/> Dryer			Temp Service Temp Lighting		
	Grounding & or Bonding			Rough Wiring			<input type="checkbox"/> Generator(s) <input type="checkbox"/> Motors			Fixtures Lampholders		
	Floor Ducts Raceways			Service Panel Switchboard			<input type="checkbox"/> Water Htr <input type="checkbox"/> Welder			Signs		
	Service Conduit			Busways Ducts			<input type="checkbox"/> Heaters <input type="checkbox"/> Heat Cable			Electric Mtr. Clearance		
	Temporary Power Pole			Subpanels			<input type="checkbox"/> Duct Htr(s) <input type="checkbox"/> Furnace(s)			FINAL APPROVAL		
BUILDING	Location, Set-backs, Esmt(s)			Exterior Wall Construction	5/19	BD	Roof Covering Roof Drainage	5/19	BD	Smoke Detector		
	Excavation						Exterior Lath			Demolition (sewer cap)		
	Footings & Reinforcing	4/14	BD				<input type="checkbox"/> Interior Lath <input type="checkbox"/> Wallboard					
	Floor Slab			Interior Wall Construction			Fire Wall(s)			Building or Structure		
	Foundation Walls	4/14	BD	Columns & Supports			Fireplace Chimney					
	Sub-soil Drain			Crawl Space <input type="checkbox"/> Vent <input type="checkbox"/> Access			Attic <input type="checkbox"/> Vent <input type="checkbox"/> Access					
	Piles			Floor System(s)						FINAL APPROVAL BLDG. DEPT.		
			Roof System	5/19	BD	Special Insp Reports Rec'd			Certificate of Occupancy Issued			
ADDITIONAL	INSPECTIONS, CORRECTIONS, ETC.						INSPECTIONS, CORRECTIONS, ETC.					

APPLICATION
for
RESIDENTIAL BUILDING, ELECTRICAL, PLUMBING, MECHANICAL, PERMITS and DEMOLITION PERMIT
from the
CITY OF NAPOLEON - BUILDING DEPARTMENT
255 West Riverview Ave. Napoleon, Ohio 43345 Pn. 419-592-4010

Entry No. _____

Permit No. 2592 Issued 04/03/92

Job Location 1005 Woodlawn St.

Lot _____
sub-div. or legal disc. _____

Issued By B.M.D.
building official

Owner Dave Morlock Pn. 599-7115

Address 1005 Woodlawn St

Agent Carl Anderson Pn. 335-1212

Address 9370-16 Wauseon OH

Description of Use Storage Residential

Ck. Permits Req.	Base	Fees Plus	Total
<input checked="" type="checkbox"/> Building	<u>7.00</u>	<u>44.00</u>	<u>53.00</u>
<input type="checkbox"/> Electrical	_____	_____	_____
<input type="checkbox"/> Plumbing	_____	_____	_____
<input type="checkbox"/> Mechanical	_____	_____	_____
<input type="checkbox"/> Demolition	_____	_____	_____
<input type="checkbox"/> Zoning	_____	_____	_____
<input type="checkbox"/> Sign	_____	_____	_____
<input type="checkbox"/> Water tap	_____	_____	_____
<input type="checkbox"/> Sewer Tap	_____	_____	_____
<input type="checkbox"/> Temp. Water	_____	_____	_____
<input type="checkbox"/> Temp. Elec.	_____	_____	_____

Residential _____ no. dwelling units _____
Commercial _____ Industrial _____
New Add'n. Alter Resodel

Mixed Occupancy _____

Change of Occupancy _____

Estimated Cost \$ 8000.00

Additional struc. _____ hrs
plan review Elect. _____ hrs
Total Fees..... 53.00
Less Min. Fees Pd. _____
Balance Due..... _____ date _____

ZONING INFORMATION

district	lot dimensions	area	front yd	side yds.	rear yd
max hgt	no pkg spaces	no ldg spaces	max cover	petition or appeal req'd.	date appr

WORK INFORMATION:

BUILDING: Garage Fl. Area 768 Basement Fl. Area _____ Second Floor Area _____
Size: Length 32 Width 24 Stories 1 Ground Floor Area _____
Height 8' sidewall 12' peak Building Value (for deas. permit) _____ cu. ft.

Description of Work: Construction of 24x32 garage, with concrete floor
2 ENTRY Doors, one 16x7 OH Door, vinyl siding, PAID single roof

APR 03 1992

ELECTRICAL: Electrical Contractor _____ Pn. _____
 Address _____ Estimated Cost \$ _____
 Type of work: New _____ Service change _____ Rewiring _____ Additional Wiring _____ Temp. Elec. Req. _____
 Size of service _____ Underground _____ Overhead _____ No. of new circuits 2 yes no
 Description of work: _____

PLUMBING: Plumbing Contractor _____ Pn. _____
 Address _____ Estimated Cost \$ _____
 Water Tap Req. _____ Size _____ Type of Pipe _____ Water Dist. Pipe _____ type
 yes no
 San. Sewer Tap Req. _____ Size _____ Type of Pipe _____ Dr. Waste Vt. Pipe _____ type
 yes no
 St. Sewer Tap Req. _____ Size _____ Type of Pipe _____ Street to be Opened _____
 yes no
 Main Building Drain Size _____ Main Vent Pipe Size _____ List Number of Plumbing Fixtures Below
 Water Closets _____ Bathtubs _____ Showers _____ Lavatories _____ Kitchen Sinks _____ Disposal _____ Dishwasher _____ Clothes Washer _____
 Floor Drains _____ Other Fixtures: Type _____ No. _____
 Description of Work: _____

MECHANICAL: Mechanical Contractor _____ Pn. _____
 Address _____ Estimated Cost _____
 Heating System: Forced Air _____ Gravity _____ Hot Water _____ Steam _____ Unit Heaters _____ Radiant _____ Baseboard _____
 Type of Fuel: Electric _____ Natural Gas _____ Propane _____ Wood _____ Coal _____ Solar _____ Geothermal _____ Other _____
 No. of Heat Zones _____ Hot Water: (One Pipe _____ Two Pipe _____ Series Loop _____) Electric Heat: (No of Circuits _____) No. of Furnaces _____
 No. of Hot Air Runs _____ No. of Hot Water Radiators _____ Total Heat Loss _____ Rated Capacity of Furnace/Boiler _____
 Location of Heating Units: Crawl Space _____ Floor Level _____ Attic _____ Suspended _____ Roof _____ Outside _____ Other _____
 Description of Work _____

DRAWINGS REQUIRED: All Applications must be Accompanied by Two Complete sets of Drawings including SITE PLAN, FOUNDATION PLAN, FLOOR PLANS, STRUCTURAL FRAMING PLANS, EXTERIOR ELEVATIONS, SECTIONS and DETAILS, STAIR DETAILS, ELECTRICAL LAYOUT, PLUMBING ISOMETRIC, HEATING LAYOUT ETC. All plans shall be DRAWN TO SCALE. Show all existing structures on the site plan also, show Electric Panel and Furnace Locations.

READ AND SIGN BELOW; The undersigned hereby makes application for a permit for all work described herein, and agrees to complete the work in strict accordance with all applicable provisions of the current edition of the C.A.S.D. Building Code, the Napoleon Building and Zoning Codes, the Napoleon Engineering Dept. Rules and Regulations, Standard Specifications and other Pertinent Sections of the Napoleon Code of Ordinances.

Date _____ Signature of Applicant _____
 Application not valid without signature

(Faint stamps and illegible text)

NAPOLEON BUILDING DEPARTMENT (SAMPLE DRAWING)

VENTS 4
 ROOFING Fiber Glass
 UNDERLAYMENT 15# felt
 SHEATHING 1/2" OSB

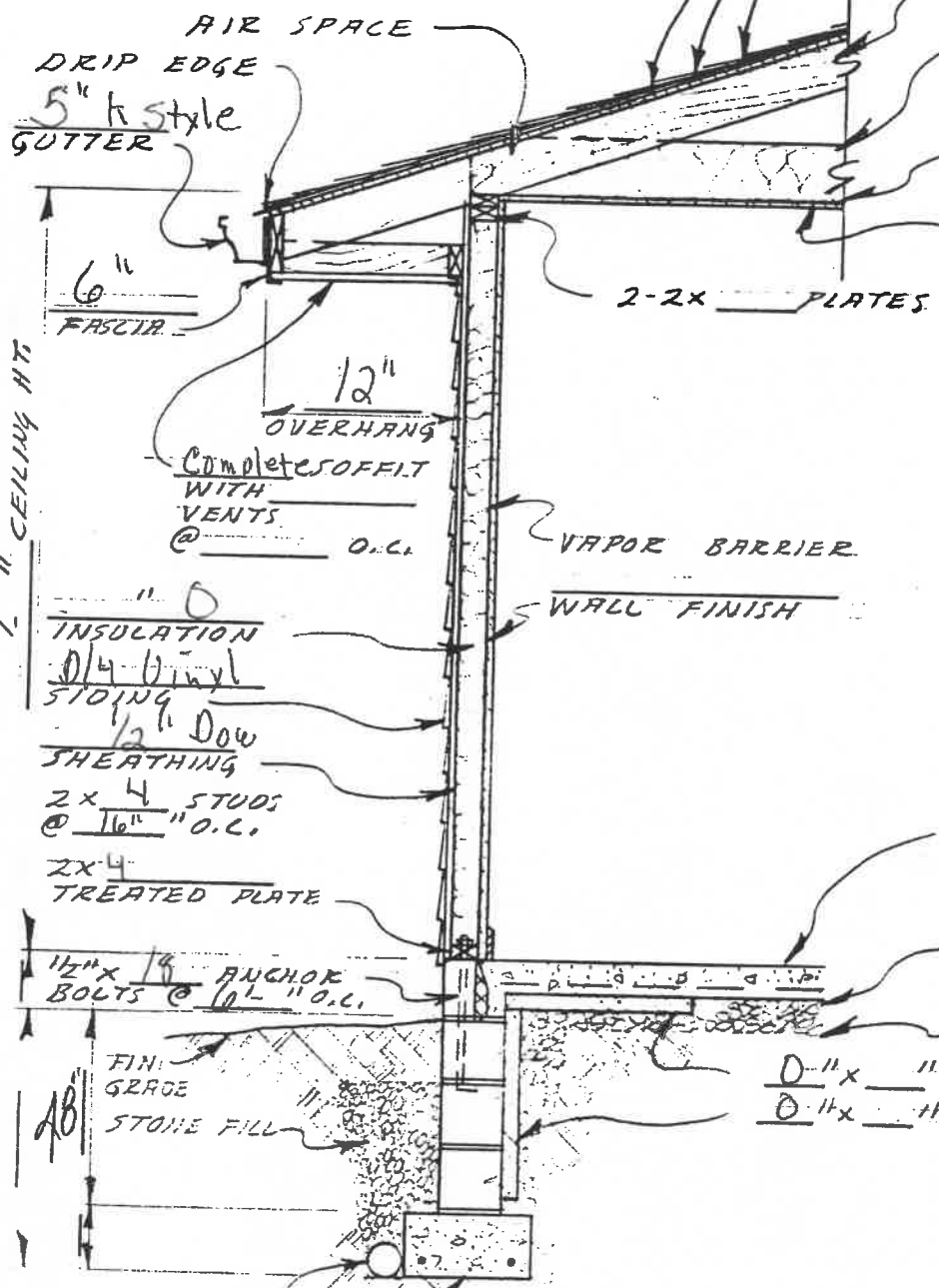
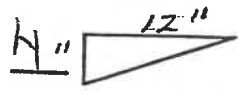

2x 8 RAFTERS @ 24" O.C.
 2x 6 CEILING JOISTS @ 24" O.C.
None CEILING INSULATION
None FINISH CEILING

2x4 SPF TYPE OF FRAMING LUMBER
2x12x18' Door SIZE OF HEADERS

4" CONCRETE SLAB W/ 6x6 #1 WIRE MESH
1/4" mill plastic VAPOR BARRIER
4" Sand STONE FILL

0" x " RIGID INSULATION HORIZ.
0" x " RIGID INSULATION VERT.

SECTION
 SCALE 1/2"=1'-0"

DATE	WALL SECTION @ SLAB ON GRADE	DWG. NO OF
------	------------------------------	------------

4-11-87 EH

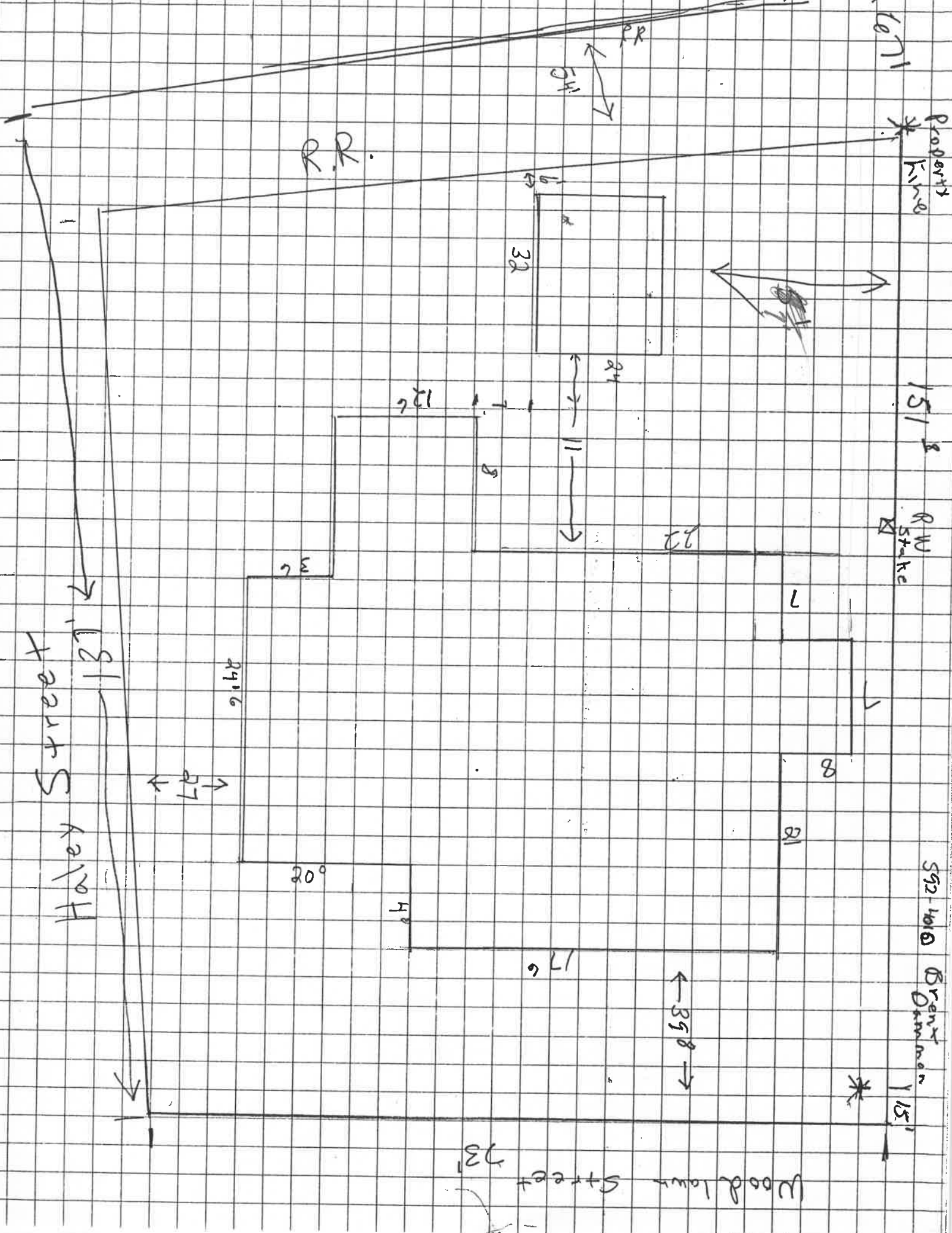

Haley Street

181'

R.R.

Property Line
*
Kimo

151'

R.V.
Stake
*

S92-1010

Brent
Dammer

151'

Woodlawn Street
151'

← 398 →

176

49

20°

29.6

← 27 →

36

22

← 11 →

8

26

24

32

6

54

R.R.



